

**PLAN SHOWING THE PROPOSED ADDITIONAL CONSTRUCTION AT PLOT NO. 30, S.No. 232/1c,
KALYANI NAGAR OF KOTTIVAKKAM VILLAGE SAIDAPET TALUK ANNA DISTRICT.**

EXISTING GROUND FLOOR PLAN APPROVED BY ST. THOMAS MOUNT PANCHAYAT UNION
P.R.A NO 710/92 BUILDING PERMISSION D.DIS NO 8572/92

SCALE : 1"=8'0"

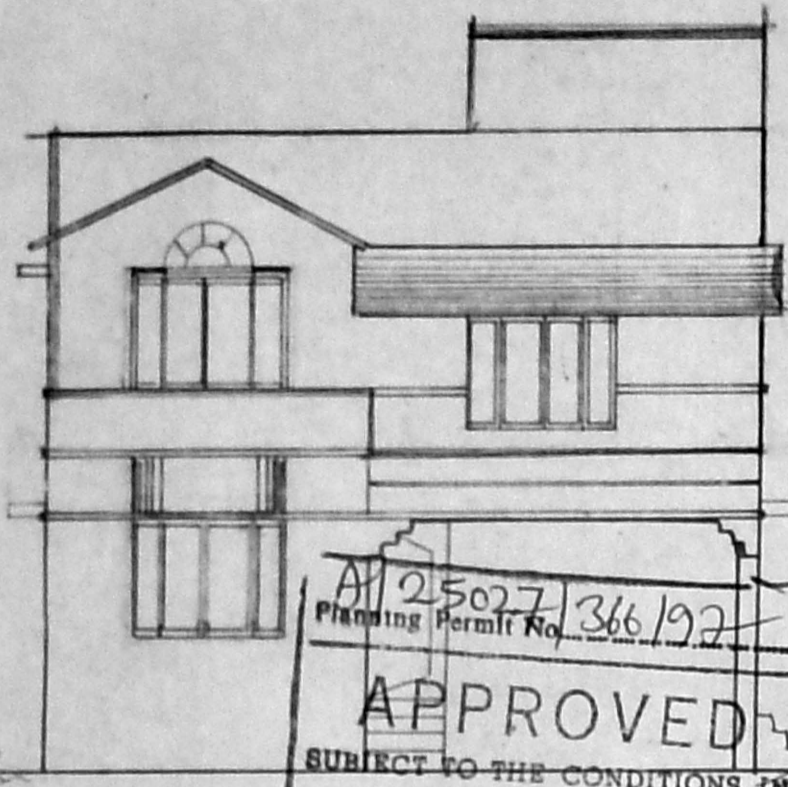

APPROVED
 SUBJECT TO THE CONDITIONS IN
 THIS OFFICE LETTER.
 No. A/14543/92 Date - 8/92
 FOR MEMBER SECRETARY
 MADRAS METROPOLITAN
 DEVELOPMENT AUTHORITY
 MADRAS - 600 008.

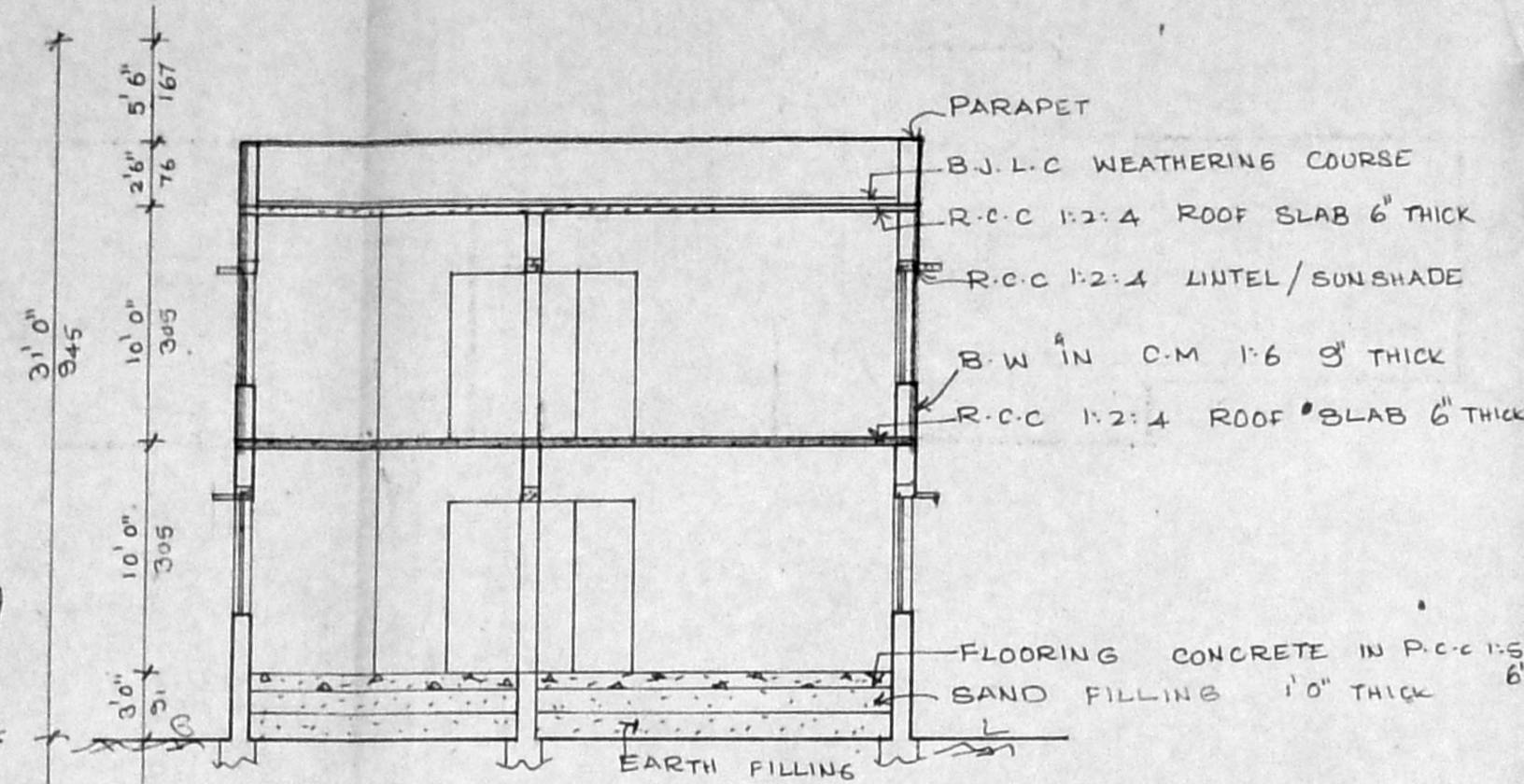

SECTION AT 'AB'

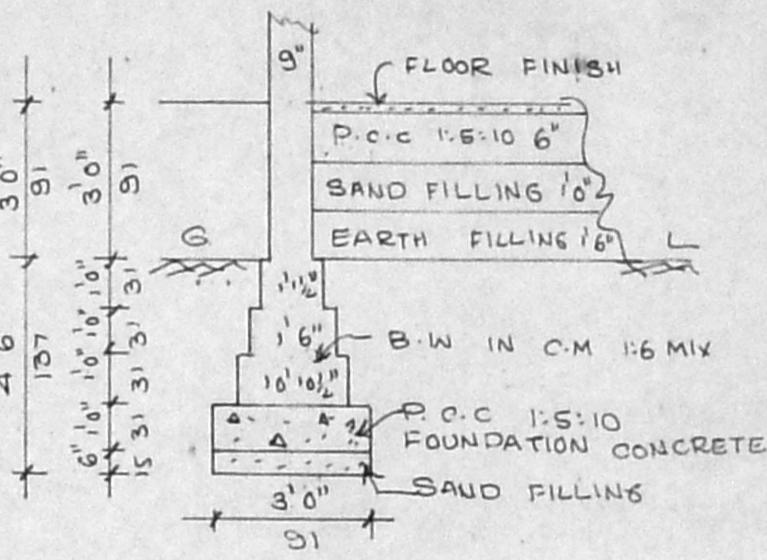

FOUNDATION DETAIL

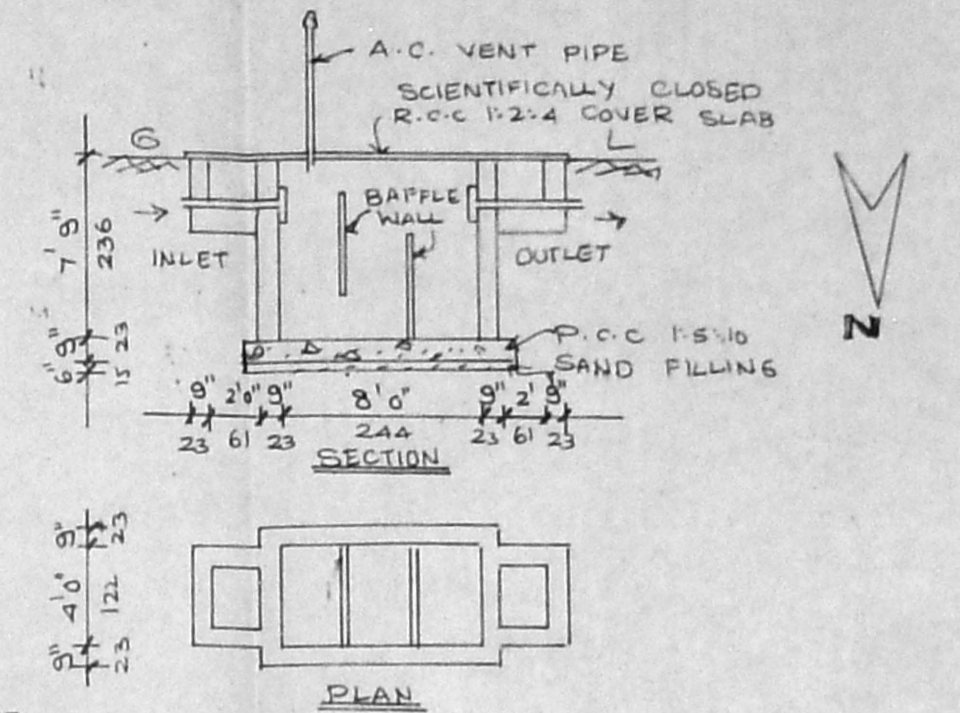

SECTION OF SEPTIC TANK (EXISTING)

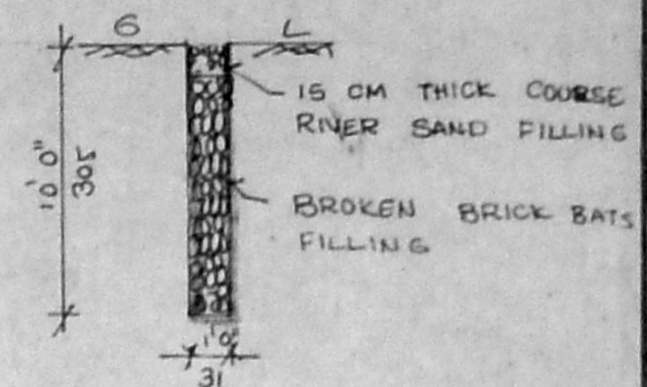

SECTION OF PERCOLATION PIT

JOINERY DETAIL

D. DOOR	3'3" x 7'0"
D. DOOR	3'0" x 7'0"
D2 DOOR	2'6" x 7'0"
O. OPENING (DOOR)	4'0" x 7'0"
O. OPENING (DOOR)	3'0" x 7'0"
W1 WINDOW	6'0" x 4'6"
W1 WINDOW	5'0" x 4'6"
W2 WINDOW	4'0" x 4'6"
W3 WINDOW	3'0" x 4'6"
V. VENTILATOR	3'0" x 2'0"
BW BAY WINDOW	5'0" x 4'6"

AREA DETAIL

	SQ.FT	M ²
PLOT EXTENT	: 2400.00	223.05
EXISTING G FLOOR AREA	: 1101.00	102.32
PRO. FIRST FLOOR AREA	: 1305.00	121.28
TOTAL PLINTH AREA	: 2406.00	223.60
COVERAGE	: 54.4%	
F.S.I	: 1.0	

COLOUR REFERENCE

EXISTING	———
PROPOSED	———
ROAD	———
BOUNDARY	———

OWNER

Bachamma

LICENSED SURVEYOR

Whitman
K. SELVAM, B.E.,
 Licensed Surveyor,
 Class-I, Reg. No. 800,
 Corporation of Chennai,
 No 1/370, Mogappair East,
 CHENNAI - 600 050.

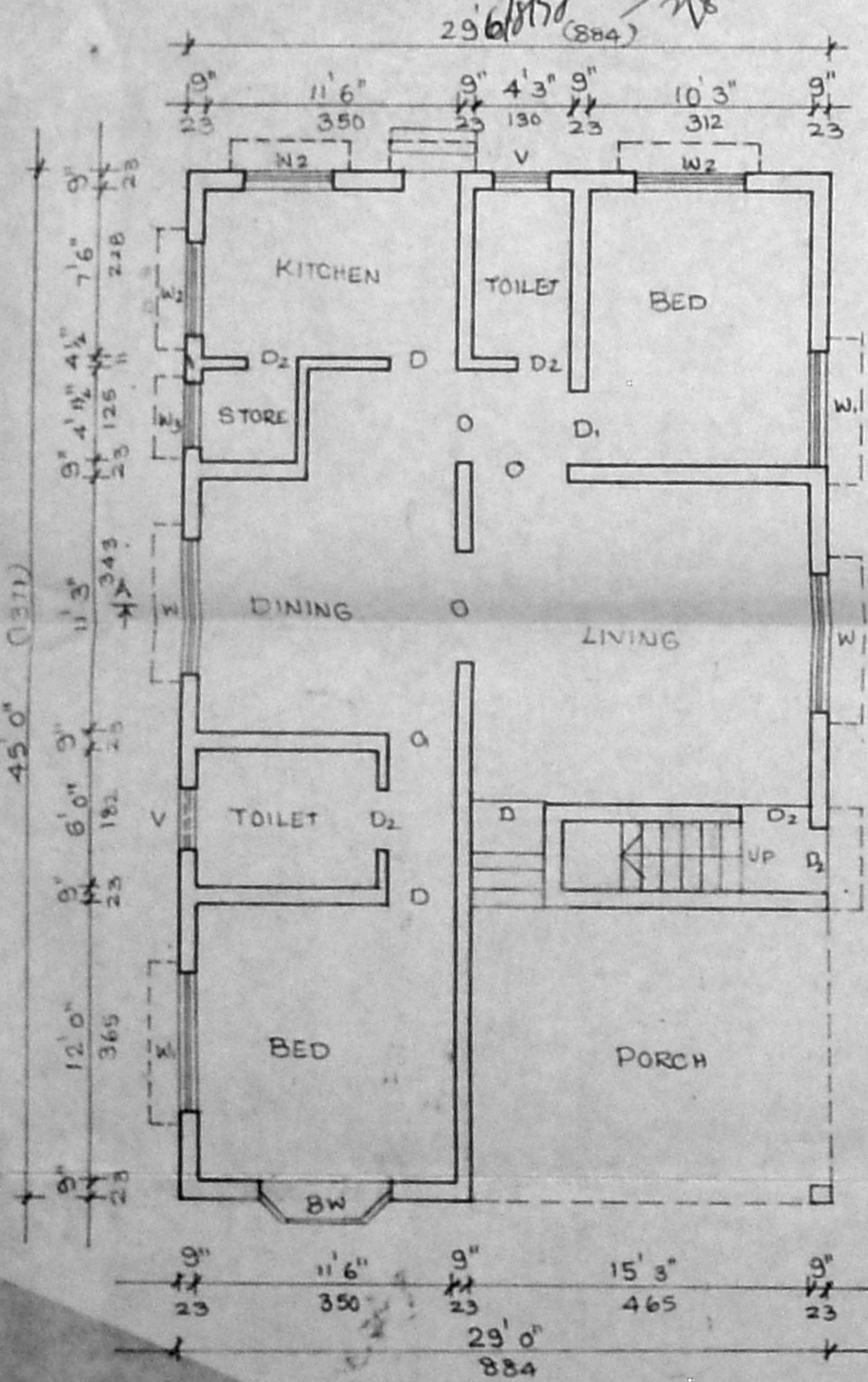

GROUND FLOOR PLAN

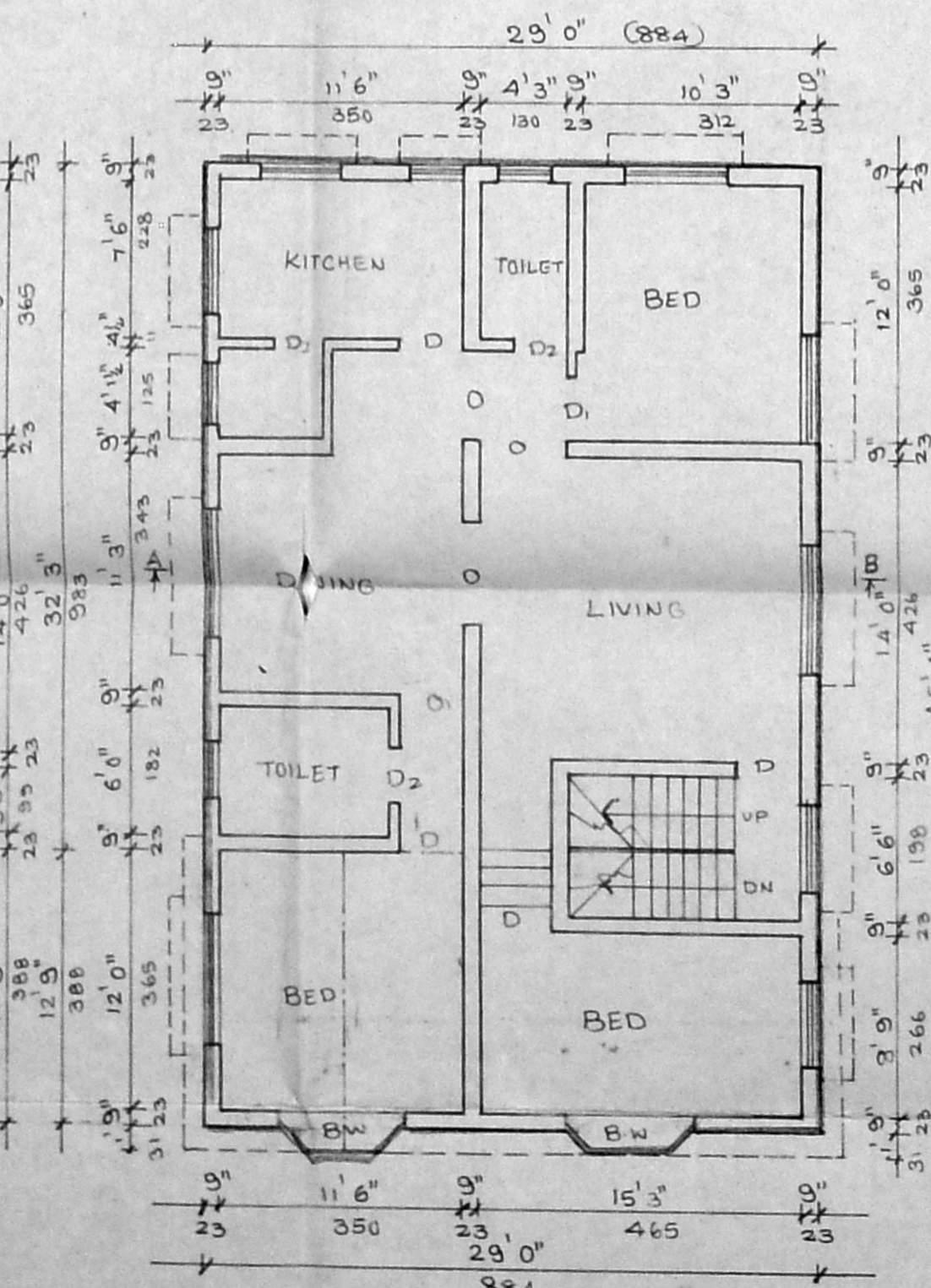

FIRST FLOOR PLAN

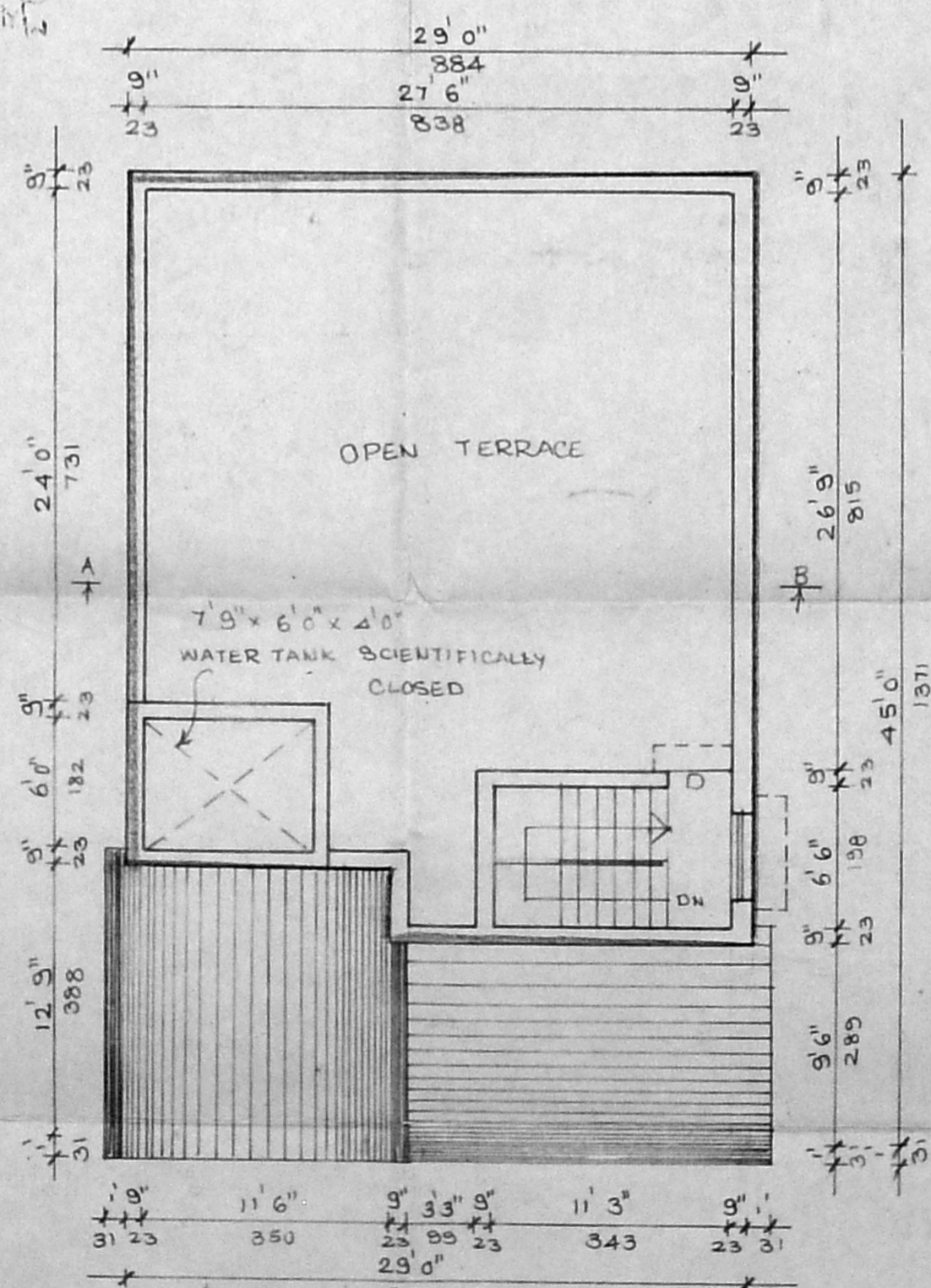

TERRACE FLOOR PLAN

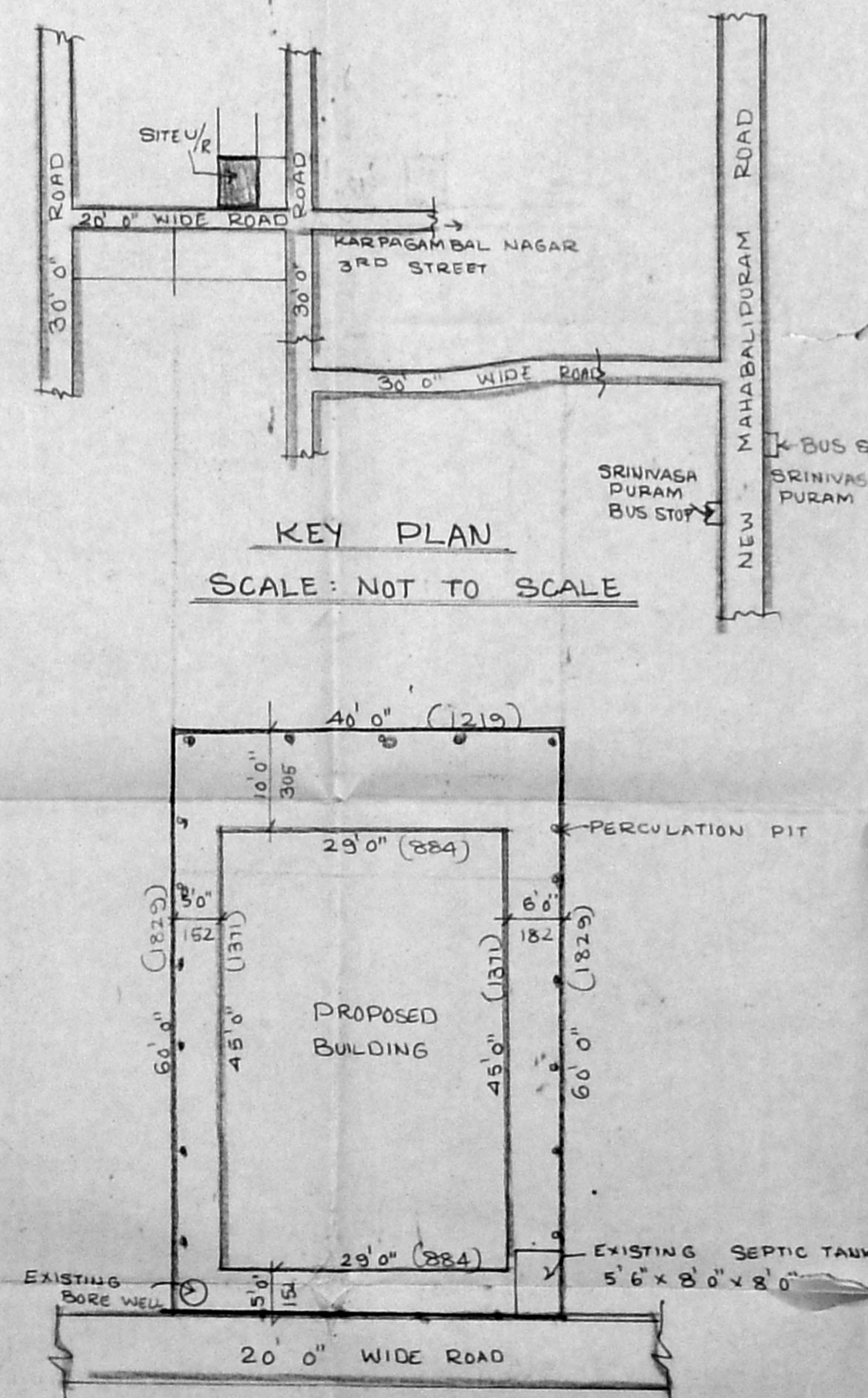

**SITE PLAN
SCALE : 1"=16'0"**